

**Decision Flowchart for Subject-Accelerated Students, 2007-2008**

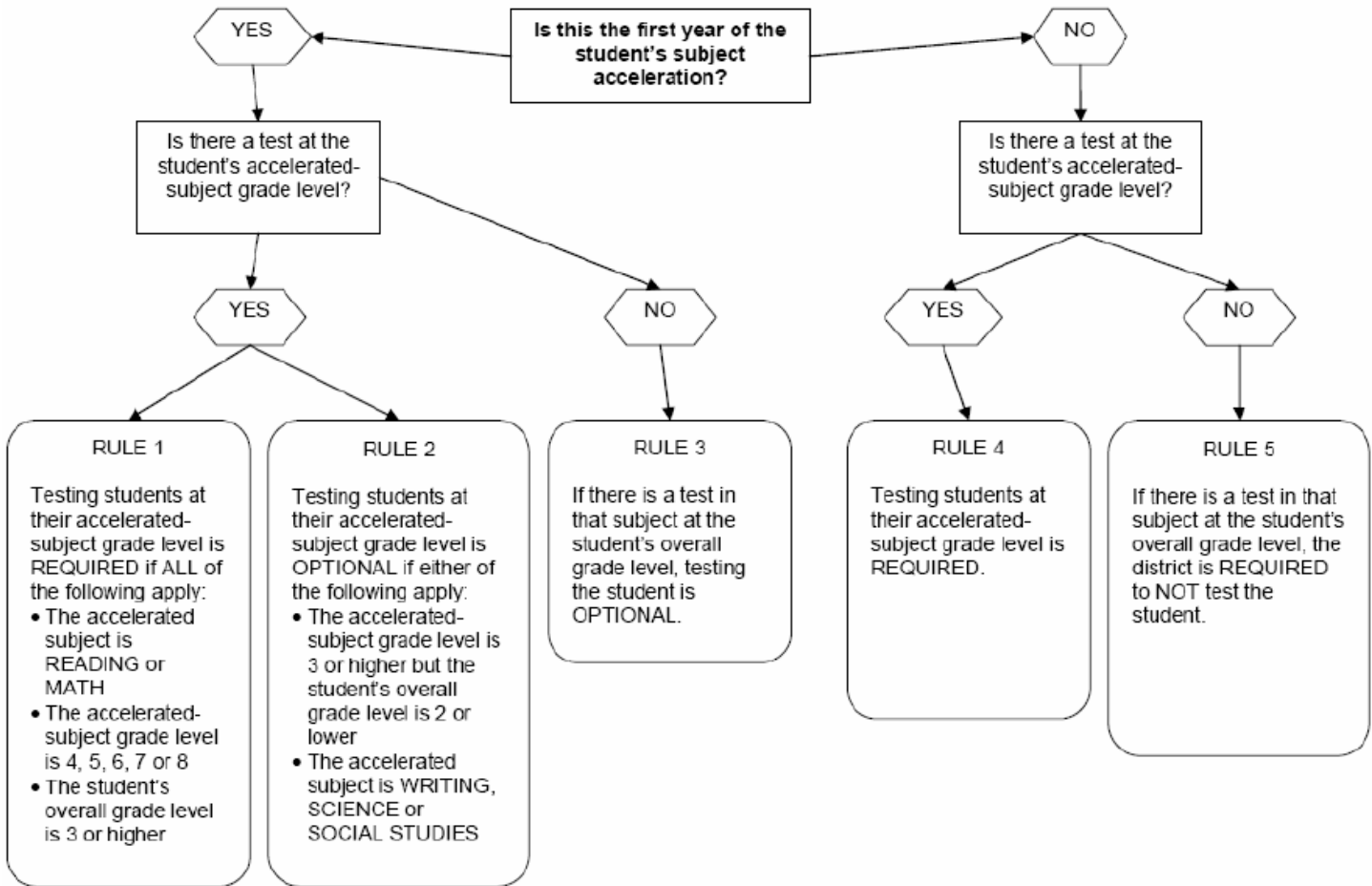

**RULE 1**

Testing students at their accelerated-subject grade level is **REQUIRED** if ALL of the following apply:

- The accelerated subject is **READING** or **MATH**
- The accelerated-subject grade level is 4, 5, 6, 7 or 8
- The student's overall grade level is 3 or higher

**RULE 2**

Testing students at their accelerated-subject grade level is **OPTIONAL** if either of the following apply:

- The accelerated-subject grade level is 3 or higher but the student's overall grade level is 2 or lower
- The accelerated subject is **WRITING, SCIENCE** or **SOCIAL STUDIES**

**RULE 3**

If there is a test in that subject at the student's overall grade level, testing the student is **OPTIONAL**.

**RULE 4**

Testing students at their accelerated-subject grade level is **REQUIRED**.

**RULE 5**

If there is a test in that subject at the student's overall grade level, the district is **REQUIRED** to **NOT** test the student.